THE HAMLIN HERA[LD]

IN 31ST YEAR—EVERY WEEK SINCE 1905. HAMLIN, JONES COUNTY, TEXAS, FRIDAY, APRIL 10, 1936. NUMBER

Spring Series of Meetings to Begin At the Church of Christ

Homer Hailey, instructor of Bible in Christian College and minister of Highland Avenue Church of Christ in Abilene, will begin a series of gospel services with the Hamlin Church of Christ Monday, April 13. He comes as one qualified and capable of presenting the truths of the Bible in contending earnestly for the faith once for all delivered to the saints.

Irvin Driskill, student in the college for San Antonio, will direct the song services. This will be his second appearance in Hamlin, having served in the same capacity in the Spring meeting last year.

A rather unusual arrangement has been made for the day sessions of the meeting, yet it is believed to be both practical and profitable. Four o'clock in the afternoon is the time set for all day services except Sunday. This plan makes it possible for school students to attend the day as well as the evening gatherings. Not only that, but many business men, having completed their daily tasks by that time will be able to enjoy the afternoon lessons. The evening service will be held at 8 o'clock. Remember services twice daily. Four in the afternoon and eight in the evening.

With faith in the Bible as God's inspired word, and in the gospel of Christ as His power to save, believing that men must be taught the principles of salvation to have faith in the Son, and that the Bible reveals everything that pertains to life, the leaders of the congregation have arranged this program in the sincere hope that the public may be vitally interested in hearing of the things written in the Book of God.

These services are for you. Man cannot grow so high that he needs not the blessings and promises of the gospel, neither can he sink so low but that the message of Christ can reach to save, if he comes penitently obeying the Lord's commands.

Do not forget the hour for meeting. Four o'clock in the afternoon and eight in the evening. Attend each service. Bring your Bible. Bring your pencil and paper. Be noble like the people of Berea and check with the Bible the things spoken to see whether they are true.

WOODIE HOLDEN.

BAPTIST CHURCH

We had good services at the Baptist Church last Sunday. We appreciated the presence of everyone very much.

Our Training School, under the direction of Mrs. R. H. Rogers, is progressing in a good way. Miss Ione King is teaching Intermediates and she is the best. We thank First Church, of Sweetwater, for loaning her to us. Mrs. Roberts and Mrs. Mathis have good classes with the Juniors and Primaries.

This Sunday is Easter. We should have 400 in Sunday School. The theme of the morning message will be "The Resurrection."

Come worship with us.

J. HENRY LITTLETON, Pastor.

GOLF TOURNAMENT

HAMLIN LAKEVIEW GOLF CLUB

Qualifying rounds begin now till April 15th. Play off matches start Thursday, April 16 to and including Sunday, April 19th. Prizes will be given to the winner of each match. Medalist and consolation. Fee $1.50.

REV. HUBBARD REMEMBERED BY FRIENDS

Sunday afternoon Rev. Hubbard, who has been ill for two weeks, was happily surprised when friends and members from churches which he had formerly pastored, came to his home near Neinda to conduct a gospel service. The main speaker for the afternoon was Rev. Thornton, pastor of the Shirny Lake Church. He read the 18th Psalm which was the basis for his talk.

The members from the Judd Church also remembered their former pastor in a very helpful and material way, bringing with them a nice collection of foods and useful things which they presented to Rev. Hubbard and his family. Those present from this church were Mr. and Mrs. A. C. Hutchens, Mr. and Mrs. Gean Florence, Mr. and Mrs. L. H. Mathis, Mr. and Mrs. T. A. Holcomb, Mr. and Mrs. M. L. Ivey and daughter, Ilene, and son, B. L. Others present were Rev. and Mrs. Thornton from Shinry Lake Church, Rev. and Mrs. Griffin and Mr. J. L. Johnson from Wise Chapel Church.

Mr. and Mrs. E. Clyde Smith and daughter, Miss Phyllis, of Merkel, were here Sunday to visit Miss Eleanor Temple and other friends.

Your Car needs this

SEMI-ANNUAL CHECK-UP!

Summer is hard on automobiles! The lighter lubricants used for quick winter starting are not made to stand up under the terrific heat of hot weather driving. For best protection—for smoothest performance, you need Magnolia's 7-POINT SUMMER-IZE SERVICE!

TEXAS INVITES THE WORLD!
Get ready now for the trips you will want to take to the many Centennial Celebrations throughout Texas. Summer-ize your car! Ask for new 1936 Magnolia Road Maps.

Stop at the Sign of the Flying Red Horse

WS-13

A SOCONY-VACUUM COMPANY

MAGNOLIA DEALERS AND STATIONS

Tom F. Holman
MAGNOLIA AGENT
HAMLIN, TEXAS

BAD AUTO WRECK IN SOUTH HAMLIN

Early last Friday night, one of the "bad kind" of automobile wrecks happened on Central Avenue—South Hamlin.

Mr. and Mrs. Jess Alford, of Demmitt, Texas, had arrived in Hamlin for a visit, and when just opposite the Hopper Service Station, Mrs. Alford turned to go east on the street passing just south of the Station, evidently not noticing an on-coming car. Quicker than a flash the car was upon them, and a terrible crash and a scream.

The car meeting the Alford car was driven by Wilburne Fields, of near Neinda, accompanied by C. D. Scott, Jr. and A. V. Westmoreland. They were traveling in an almost new Dodge car and at perhaps 40 miles per hour, according to their report. So near were they upon the visiting car that nothing could be done to avert the crash. Fields left the paving and slipped on the loose gravel and dirt and collided with the Alford car, turning it in the opposite direction and throwing the couple out.

Mr. and Mrs. Alford were rushed to the Hamlin Hospital, where it was thought for a while Mr. Alford was fatally injured. However, he and his wife are considered out of danger now.

Wilburne Fields was thrown against his windshield and violent enough to "spangle" the glass, which fortunately was shatter-proof. The cars were exceedingly bent, crushed and twisted but not another glass was broken. The boys were badly shaken and somewhat bruised but fortunately not seriously. The Fields car was taken to Dallas Tuesday for repairs and straightening.

The Mr. Alford in this wreck is an uncle of Sam Alford formerly well known in Hamlin.

ELECTIONS MAKE LITTLE CHANGES

Maybe some people did know that there was a school trustee election in Hamlin last Saturday. There was. Two trustees were elected and there was but 37 votes polled.

This year, according to the law, there were two to be elected. Next year there will be three—then the following year two again and so on. This means that each set of two or the three serve three years.

The men chosen Saturday were T. E. Shelburne and Tom Teague. Two good and true citizens, none better even had 600 voted.

CITY ELECTION KEEPS MAYOR CULBERTSON and ALDERMEN

Tuesday there was another election. One Mayor and three Aldermen were to be elected and they were. A better turnout was secured in the City voting than in the school. A total of 292 votes were cast.

Mayor Culbertson received --228
W. J. Arrington ---------- 63

ALDERMEN:

M. C. Wilson ------------ 272
H. O. Cassle ------------ 220
J. W. Ezell ------------- 236
J. S. King -------------- 64
D. O. Sauls ------------- 77

Let the following be a suggestion in the way of improvement in the matter of elections in Hamlin in the future and perhaps more people will take an interest.

Persons to be voted upon should be known at least one week before election day. We mean by that the ticket should be "closed" so that voters can have a little time to make up their minds. Again the method of somebody "slapping" on a name of some person, maybe in fun, and that person not even know it till the polls open is not fair or conducive to good government. Any person whose name is pplaced on the ticket should first give his written consent to same one week before the day for election.

Mr. and Mrs. Grady L. Dunnam and four sons have moved to our city from Winters. Mr. Dunnam has charge of the Meat Department in the Helpy-Selfy Grocery.

IMPORTANT MEETING FARMERS TUESDAY

County Agent Maxwell requests the Herald to announce that on next Tuesday, April 14, at 2:00 P. M. in the Auditorium of the Hamlin High School, there will be an important meeting of the FARMERS of the DISTRICT No. 1 of the Jones County "Soil Conservation and Domestic Allotment Program" which means all the farmers of the School Districts: Dovie, Flat Top, Plainview, Tuxedo, Wise Chapel, Carlton, Lakota and Hanna.

Farmers reading this will please "grape-vine" the word to any farmer of these communities who may not hear of the meeting.

According to information, this county has been divided into SIX district and similar meetings are being held either this week or next week in all the Districts for the purpase of electing committeemen. Then later these committeemen will pick a chairman and the six chairmen will elect a County Committee to be composed of THREE.

This is the organization of the New Farm Program and it should be of interest to everybody, even those who are NOT farmers.

SAVE PENALTY AND INTEREST

APRIL 30, 1936, LAST DAY FOR PAYMENT OF HAMLIN SCHOOL TAXES WITHOUT PENALTY AND INTEREST

In compliance with the Texas State Statutes, the Hamlin School Board has set the last day of this month (April 30, 1936) as the final date for the payment of unpaid taxes due the Hamlin Independent School District without penalty and interest.

We are asking for payment of Hamlin School taxes before April 30 for two reasons, viz.:

1st. The Hamlin Independent School District is far behind in the payment of accumulated debts and must have money for payment on these debts.

2nd. The Hamlin School Board has been extremly lenient in the matter of school tax collections, and in conformity with this leniency has set the final date for the payment of school taxes without penalty or interest at a late date—April 30th.

Please help finance your schools by immediate payment of your school taxes.

Signed,
HAMLIN SCHOOL BOARD
(24-4t).

Mrs. Wade Collins, of Brownfield, is here at the bedside of her father, W. D. Eakin, who is sick. Also Mrs. Tom Boyd, of Winters, a niece of Mr. Eakins, is here this week. Mr. Eakin is a very sick man and has been for several weeks.

ANNOUNCEMENT

Starting Monday I am beginning a "Helpy-Selfy Laundry" All prices will be in line. Will appreciate your laundry patronage. Location: First House south of Rev. Littleton's across the street from High School.

C. T. COLES.

CAKE SALE

A cake sale will be held at the Ensey-Carlton Grocery, Saturday, April 11, sponsored by the Carlton 4-H Club.

Mr. and Mrs. L. R. Rose went to Rule Sunday to visit Mr. Rose's mother. They were accompanied by Mr. and Mrs. John Ferguson.

Health IS WEALTH

YOUR AILMENT—
MY SPECIALTY

Dr. R. B. Dedmon
—CHIROPRACTOR—

Texans To Pocket $446,225,700 Tourist Cash This Summer

CENTENNIAL LURING MANY OF 11,565,400 VISITORS IN LONE STAR STATE'S BANNER VACATION YEAR

$7,500 FOR EACH MAN, WOMAN AND CHILD IN THE STATE

Surpassing even the optimistic estimates of native Texans, a practical national statistician of tourist trends today predict that 11,565,000 persons will visit Texas this year, spending $446,255,700 to share in the Lone Star State's celebration of its first hundred years of history, growth and development. These figures are those of Joe H. Thompson, who as national director of the Conoco Travel Bureau, Denver, has achieved recognition for conservative accuracy in many years of plotting the itineraries and spending plans of the American Motorist.

The amount to be spent represents approximately $7,500 for each man, woman and child in Texas. Thompson points out it will find its way into the channels of established business in the state as follows: $89,-245,000 will go for lodging and a like amount for gasoline, oil garaging and automotive repairs; $93,-707,000 will be spent for assorted retail purchases; $11[illegible],556,000 will be spent for food, $26,897,000 for amusements, and $25,7[illegible]3,000 for miscellaneous refreshments, smokes and confections.

The Centennial Exposition is the principal lure, according to Thompson, but letters which have reached the travel bureau in such volume as to point to an all-time record year tell also of plans to "discover the whole Texas empire" before leaving the state.

"There can be no doubt," Thompson declared, "that the determination of residents of all the other states to see Texas this year is the most significant development on this year's travel calendar. It is just one of those things, the proportions of which even we, who are closest to the hopes and aspirations of the nation's motorists, find hard to grasp."

MASONIC ADDRESS MONDAY NIGHT

At the next Stated Communication of Hamlin Lodge No. 958, A. F. & A. M., Monday, April 13th, 1936, at 8:00 P. M., V. E. Wratten, D. D. G. M. of Wichita Falls District, will deliver a Masonic address.

All members are urged to attend. Invitations has been sent out to nine other lodges in this area. Approximately one hundred members of these lodges have signified that they will attend.

Just prior to the Address of Mr. Wratten, members of Abilene Lodge No. 559, A. F. & A. M., will present a playlet titled, "The Greatest of These", in one act. The director is Davis Scarborough. The play has been put on by this Lodge at intervals now for several months, and was reently put on in one of the large Lodges of Dallas. It teaches a good lesson and draws favorable comment from all who have seen it.

Refreshments will be served at the close of the meeting. Visiting brethren are welcome.

E. C. FEAGAN, W. M.
W. E. BENSON, Secy.

MRS. GEORGE WAINSCOTT, JR. AGE 32, CLAIMED BY DEATH

Death deeply saddened the home of George Wainscott, a prominent young farmer of the community six miles east of Hamlin, when his wife, age 32 years and 24 days, passed away after a short illness, in the Stamford Sanitarium, Friday, April 3, at 1:00 P. M.

Funeral services were held at the Fairview Church Saturday afternoon by the Rev. Shannon, of Abilene. The Barrow Company had charge of the body and interment was in the Fairview Cemetery.

A large number of sympathetic neighbors and friends were present to express their love and esteem.

Mrs. Wainscott was a sincere Christian woman, a faithful companion and devoted mother. Her maiden name was Ruby Lanelle Cantrell and she was united in marriage to George Wainscott, Jr., at the pastor's home in the Abbie community on September 25, 1920. To this union there were four children, who with their father mourn the untimely death of their mother. The children's names and ages are as follows: Weldon, 13; Mary Ellen, 11; Wayne, 9; and Peggie Lanelle, age 6 years. She is also survived by her father and step-mother, Mr. and Mrs. Wood W. Cantrell, of Elmott, near Waco, Texas. Her own mother died when she was about 16 years of age. Three sisters, and five brothers also survive, namely, Mrs. Curtis Miller, and Miss Evelyn Cantrell, of Elmott; Mrs. Jenkins Tipps of Lubbock; Wilburne and Glenn Cantrell of Carlsbad, New Mexico; Warren Cantrell, of Stamford, and Moody and Leroy Cantrell of Elmott

THREE JOHNSON CO. JERSEYS

Fresh in milk. For sale or trade. See them at JONES FEED STORE at once. (p)

TWO RADIOS

For Sale — One 8-tube RCA and one 5 tube Plymouth, both in good condition and for sale at a bargain.

Gordon Dunnam at
HELPY-SELFY STORE. (p)

TERRELL'S STORE HAS BIRTHDAY

Last week workmen made a great change in the front of Terrell's Red & White Grocery, by tearing out the old front and constructing a "straight" run of plate glass with a door to one side. Then all this received a new coat of bright red paint striped with white and along with all this there were several other modernizing changes—just as a kind of celebration of their FIRST Anniversary.

This week this store put out a lot of "Magazine Advertising" printed in Hamlin, along with the space in this issue of the Herald. In the new-like store they are ready to greet their trade in a birthday mood.

TO WORK NEINDA CEMETERY NEXT MONDAY

All persons interested in keeping the Neinda Cemetery in proper condition are requested to join in the working next Monday, April 13, at 9:00 A. M. Please bring working tools.. —COMMITTEE.

—The Herald 1 Year for $1.00.

Stated Meeting

Practice Meeting 7:30 P. M. Each Monday

HAMLIN LODGE No. 958 A. F. & A. M.

MONDAY NIGHT, APRIL 13, 1936

SPECIAL ADDRESS By BRO. V. E. WRATTEN

—All members are urged to be present.

Visitors are welcome. COME.

E. C. FEAGAN, W. M.
W. E. BENSON, Sec'y

McCAULLEY NEWS

Here we are. You can guess about how much we enjoyed the sand storm, but listen, several of our school teachers spent the week-end on the Plains. They say the sand was twice as bad up there. If you don't believe this, just ask Miss Vera Fate.

Bro. and Mrs. J. P. Hardesty spent this week on the Plains. Bro. Hardesty preached at Canyon Sunday.

The Methodist revival will close Sunday night. Bro. Herring surely has brought some real messages. The message he brought on prayer has made us realize what we need—we all need to pray more. May God bless him in many ways.

As Easter draws near ,let us all remember we are worshiping a living Savior. Let us show our love for Him by living daily for Him. Yes, our Christ arose from the grave, to die no more. He is our hope, and only hope for life beyond the grave. Let's trust and oby Him.

STOP — LOOK — LISTEN

"The Man In the Green Shirt" a play is to be presented by the Junior Class of McCaulley High School, Wednesday night, April 15, at the School Auditorium. Admission 10c and 15c.

Cast of characters follows:

George T Fuller ---- Harold Wells
Ivan Ross ---------- J. . Jayroe
Egbert Cain ------ Marvin Davison
Willie Roach ------- Elwood Kean
Mrs. George Fuller--Elizabeth Hines
Delphine Larule------Latane Akins
Mrs. T. Jefferson Jaynes ------
---------------- Sybye Kelsey
Lena Mae Crow -- Florene Maberry
Millie Fuller-------Millie Drennan
Emmy Rockhart---Frances Maberry

Presented by special arrangement the Willis N. Bugby Company.

If you want to see a real play, see this one. The Juniors are a real jolly group. Listen, boys and girls, do you know how to make love? If you want to know how—come, listen to J. B. Jayroe. The policewoman will be on the job, but the poor Mr. Fuller is looking for "The Man In the Green Shirt". We wonder who will save poor Millie, the unselfish child? She would marry a man she despised to save her father, but—come see what happens. A three-act comedy, sponsored by Misses Mildred Butler and Kenna Rector.

—REPORTER.

Mrs. Hub Hyatt and Boots Walker were called to Meadow, Texas, on Tuesday of last week by the sudden death of their father, A. L. Walker, who dropped dead on the streets of Lubbock. He was 65 years of age. They returned Friday, but Mrs. Hyatt returned to spend this week with her mother in Meadow.

Poverty helps bad people to be good.

PLAINVIEW NEWS

BY ABE HESTER, JR.

On April 1, the school children attended the Annual Play Day held at Lueders where basketball games, track meets, and other entertainments were had. Everyone seemed to have had a big time. A large number of schools were represented there.

Plainview defeated Corinth 24-5 in a baseball game last Friday. A game is scheduled with Union here on Friday afternoon.

Miss Olet Donaghey, who had her tonsils removed Saturday, is now doing nicely.

The Plainview Junior boys were defeated 4-0 in a play ground ball game with Wise Chapel last Friday.

Nowell McDonald, of Taft, Texas, visited his parents, Mr. and Mrs. F. J. McDonald last week.

Mose T. Jones, Jr., R. P. Hattox, John Beauchamp, and Bill Hood, made a business trip too Abilene, Monday.

Mr. and Mrs. J. V. Hester and daughter, of Hitson, visited Mr. and Mrs. J. B. Wade, Friday.

G. A. Weeks and son, Melvin Joe, are visiting on the plains this week.

Several from this community attended the County Singing Convention at Stamford Sunday.

Miss Ruth Floyd visited friends at Hilton, Texas, on Sunday.

A. P. Hattox is now driving a new Plymouth sedan.

YOUNG DEMOCRATIC CONVENTION TO BE HELD IN ABILENE MAY 8-9

ABILENE, Texas, April 9.—Plans are rapidly going forward for the holding of the State's Young Democratic Clubs Convention to be held in Abilene May 8 and 9.

J. Bryan Bradbury, chairman of the Abilene Convention Committee, stated that many prominent Democrats of the State and Nation have been invited to attend, and some have already accepted invitations. Attorney-General William McCraw will appear on the program, and a definite answer from Governor James V. Allred is expected soon. Other prominent Democrats of the Nation are also expected to be on the program.

Invitations are going forward to the Governors and other high officials of surrounding states.

From responses received, the largest crowd in the history of the Young Democratic Organization is expected to attend the May convention. This is due to the fact that this is a State and National campaign year, with many candidates in the field and many live issues to be debated on the convention floor.

Manipulation may get a job, but only merit will hold it.

O. E. S. SCHOOL OF INSTRUCTION

Those from Hamlin attending the Order of The Eastern Star School of Instruction in Sweetwater, April 1, were: Mr. and Mrs. Ira Clements, Worthy Patron and Worthy Matron of Hamlin Chapter, Mr. and Mrs. George Bender, Mmes. D. Freedman, Otis Hopper, J. E. Bury, Craig Elmore and Miss Opal Corey.

Other attractions besides the school was a Blue Bonnett Luncheon, and a Centennial Banquet at the Macie Hotel by the Nolan County Chapters.

Those going from Hamlin went prepared for the examinations and all nine returned with 100 on their grade and will receive a Certificate of Proficiency in the Secret Work of the O. E. S.

DOVIE SCHOOL NEWS

The following pupils in Dovie school made an average of 90 or above for the sixth month of school:

First — Gordenia Smith, Glen Pope, Betty Jo Green, Junior Ludecke, and Henry Lewellen.

Second — Ida Lou Proffitt.

Third — Merle Jenkins, Elouise Buntin, Willie Lewellen, Don Ray Harrison, Georgia Fay Smith, Eual Jean Ricketts.

Fourth — Beauford Buntin, Kenneth Green and Ida Fay Ludecke.

Fifth — Billy Harrison and Le Verne Bessire.

Sixth—Harold Ludecke, Maxine Agnew, and Olive Adams.

Seventh—Horace Crow.

Eighth—Warren Adams.

Ninth—Charline Ricketts, Howard Crow, and Jessie Lee Adams.

Those who were neither tardy nor absent are: Wanda Holden, Mary Alice Lewellen, L. V. Hill, Georgia Fay Smith, Eual Jean Ricketts, Willie Lewellen, Loy Lee Nelson, W. Harrison, Ray Fuller, Albert Hill, T. Malone, Maxine Agnew, Billy Beauford Buntin, Mable Hill, Ravinell Smith, J. D. Adams, Horace Crow, James Ricketts, Alfred Fuller, Dorothy Lanell Crow, Warren Adams, Howard Crow and C. G. Smith.

—The Reporter.

Nervous, Weak Woman Soon All Right

"I had regular shaking spells from nervousness," writes Mrs. Cora Sanders, of Paragould, Ark. "I was all run-down and cramped at my time until I would have to go to bed. After my first bottle of Cardui, I was better. I kept taking Cardui and soon I was all right. The shaking quit and I did not cramp. I felt worlds better. I gave Cardui to my daughter who was in about the same condition and she was soon all right."

CARDUI

Thousands of women testify Cardui benefited them. If it does not benefit YOU, consult a physician.

A SHORT SHORT STORY

for people who want to pick the right low-priced car!

(READING TIME, 31 SECONDS)

What is the only low-priced car with NEW PERFECTED HYDRAULIC BRAKES?
CHEVROLET—the only complete low-priced car!

What is the only low-priced car with SOLID STEEL ONE-PIECE TURRET TOP?
CHEVROLET—the only complete low-priced car!

What is the only low-priced car with IMPROVED GLIDING KNEE-ACTION RIDE*?
CHEVROLET—the only complete low-priced car!

What is the only low-priced car with GENUINE FISHER NO DRAFT VENTILATION?
CHEVROLET—the only complete low-priced car!

What is the only low-priced car with HIGH-COMPRESSION VALVE-IN-HEAD ENGINE?
CHEVROLET—the only complete low-priced car!

What is the only low-priced car with SHOCKPROOF STEERING*?
CHEVROLET—the only complete low-priced car!

THEREFORE, THE BEST CAR TO BUY IN 1936 IS

CHEVROLET

The only complete low-priced car

ALL THESE FEATURES AT CHEVROLET'S LOW PRICES

$495 AND UP. *List price of New Standard Coupe at Flint, Michigan. With bumpers, spare tire and tire lock, the list price is $20 additional. *Knee-Action on Master Models only, $20 additional. Prices quoted in this advertisement are list at Flint, Michigan, and subject to change without notice. Chevrolet Motor Co., Detroit, Mich.*

FOR ECONOMICAL TRANSPORTATION — CHEVROLET — A GENERAL MOTORS VALUE

GENERAL MOTORS INSTALLMENT PLAN—MONTHLY PAYMENTS TO SUIT YOUR PURSE

T. A. Williams Chevrolet Co.

Phone 184 :-: "Smiling Service" :-: HAMLIN, TEXAS

FACTS ABOUT OLD AGE HELPS

AUSTIN, April 7. — "Knowing their business yet being courteous our field workers must understand the view point of the many aged citizens whose homes they enter," said Orville S. Carpenter, executive director of the Old Age Assistance Commission, this week in explaining the set up.

Investigators have been calling at the homes of applicants for three weeks now. Some 140,000 aged have applied, and as there were 300,000 blanks distributed, many more applications are expected to be filed.

"We are sending men from the State Office to the twenty district offices and are holding schools for investigators. Our field workers must have a thorough understanding of their work.

"All investigators in a district meet with the men from the central office at the headquarters city of that district. Policies of the Commission, the law itself, and technical questions are explained to the assembled field workers.

"We have a humane purpose; we have good workers. The Commission is anxious for the aged of Texas to receive the most good possible from the old age assistance law," Mr. Carpenter declared.

"Applicants are co-operating with us and they realize that we are doing everything we can to facilitate these investigations which the law requires," he added.

Employees of the State Office and those of the twenty district have been working fourteen and fifteen hours a day. As some 140,000 separate investigations must be made (and many more are expected to make application), an enormous task faces the Old Age Assistance Commission.

"Payments will start just as soon as investigators complete their work as required by law. We hope to complete all investigations and approve applications before July 1," the Executive Director said.

"Record of birth dates, property owned, cash in bank, residence, and citizenship should be ready to show the investigators when they call during the next few weeks," Mr. Carpenter advised.

—FROM AUSTIN OFFICE.

THIS WEEK IN TEXAS HISTORY

BY F. L. McDONALD

WEEK OF APRIL 5:

1830—Law of April 6 was made effective, practically forbidding further American colonization of Texas; sending Mexican soldiers into Texas; establishing customs houses at ports to tax Texas trade with New Orleans.

1836—Santa Anna advanced, arriving at San Felipe on April 7.

1836 — Santa Anna arrived at Thompson's Ferry on April 11, Sam Houston began crossing the Brazos in advance southeast toward New Washington, Galveston Bay.

1860—A Democratic convention was held in Galveston early in April by which delegates were appointed to represent the Democracy of Texas in the national convention which had been called to meet in Charleston, S. C., on April 23.

1861—Colonel Earl Van Dorn ordered to take command in Texas and drive out Federal troops and take possession of federal supplies for the Confederacy.

CARLTON 4-H CLUB

The Carlton 4-H Club met at the home of our sponsor, Mrs. Earl Kirks. The time was spent working on cup towels. We have to finish a certain amount of work in order to go to the encampment this summer. We have to make cup towels, aprons, can food and do other work. Our club will meet again April 10th.

— REPORTER.

GAS STOVE CHEAP

By reason of moving off from the gas line, I have a good, almost new Garland Gas Cook Stove for sale or trade. It's a bargain. Come see

ALBERT ANDRESS,
On Chandler Farm, Rt. 3 (p)

Insults rebound with greater momentum than they had when given.

WISE CHAPEL ITEMS

Here we come again after several week of absence.

We are still here; the sand storms have not quite blown us away yet.

Mrs. J. J. Herbst spent Sunday with Mr. and Mrs. Dave Herbst.

Mrs. Herman Barnett, of Levelland, spent the week-end with her parents, Mr. and Mrs. W. L. Fletcher.

Several from this community attended the singing at Stamford Sunday.

The following spent Sunday with Mr. and Mrs. A. P. Proffitt: Mr. and Mrs. Leonard Proffit and son, of Anson; Miss Aurelia Mae Proffitt of Hamlin; Mr. and Mrs. Willie Heath, Mr. and Mrs. Milford Jobe, Mr. and Mrs. Marlin Heath and baby; also Mrs. Proffitt's mother, Mrs. Garrett, of Mineral Wells.

They are coming right on with our new school house. Hoping to have it done soon.

Several in uur community have the flu this week.

Mr. and Mrs. Cliff Proffitt, of Sweetwater, spent the week-end with Mr. and Mrs. Earl Profitt and Mrs. Nane Proffitt and son.

—JOYCE.

FOR TRADE

I wish to trade for milch cow, a good two row cultivator and a good wagon. W. C. JACKSON,
Rt. 3, Hamlin, Texas. (23-2p)

Only $615

. . to satisfy yourself with something better

De Luxe Eight Coupe—$730*

You will search the world in vain for a more distinctive car

*Price Class Winner 352-Mile Yosemite Economy Run
23.9 mi. per gal. (no oil added) under Amer. Auto. Assn. supervision
Triple-Sealed Hydraulic Brakes
Smooth and sure in any weather
Knee-Action Ride
For safety and comfort on any road
"Turret-Top" Fisher Bodies
The smartest, safest bodies built today
Level Floors—Front and Rear
Foot room for all

THE MOST BEAUTIFUL THING ON WHEELS . . .

Pontiac

*OFFICIAL PRICE CLASS ECONOMY CHAMPION

*List prices at Pontiac, Mich., begin at $615 for the "6" and $730 for the "8" (subject to change without notice). Safety plate glass standard on De Luxe "6" and "8". Standard group of accessories extra. Offered on G.M.A.C.'s new 6% Time Payment Plan.

Hopper Motor Co.

MAIN STREET HAMLIN, TEXAS

ENTER PONTIAC'S NATIONAL ECONOMY CONTEST—FREE CARS—164 CASH PRIZES

The grand old tradition of

Dressing Up for Easter

Will be definitely revived this year and we present correct clothes FOR EASTER and after . . .

And it is saving to shop at STRAUSS' FASHION RIGHT Merchandise at prices for today's purses. Marvelous new Selections to choose from. Plenty New DRESSES, RELIABLE FOOTWEAR, GOOD FITTING MEN'S SUITS, and all Priced So Modestly that you are sure to find what you want.

Just look around and you'll find STRAUSS' the best place to do your shopping . . .

From a Grand New Lot

of Easter Shoes

It is easy to make a selection. For every Easter ensemble, Strauss' provides the perfect shoe. Shoes, that are reliable in quality and that cost no more than shoes of unbranded origin. Buy your shoes at Strauss' to start you out on Easter morn and carry you smartly through summer.

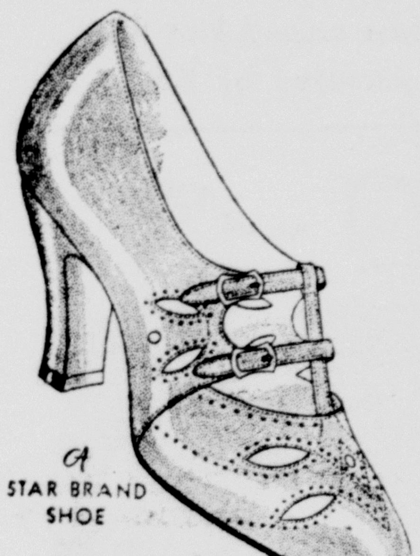

ALL the New Styles In:
WHITE, TAN, NAVY,
RED, GREEN, YELLOW,
PATENT
In AAA to C Widths

$1.95, $2.95- $3.95
and Higher

If You Think It Costs a Lot to Be Well Dressed Just Visit Our

Ladies' Ready-To-Wear Department

—Here you'll notice a splendid selection of Newest Dresses "JUST ARRIVED" is your guaranty of newest style. There are Few Carry-overs, new dresses every week.

OUR EASTER SPECIALS:

Silk Dresses
GROUP I
$1.98
GROUP II
$3.95
GROUP III
$9.95
(Included all higher priced dresses)
Many Styles at:
$5.95 to $7.95

Children Shoes

For EASTER

For Smaller
CHILDREN:

98c to $1.95

Buy Your Child a Good Shoe. It Costs No More at Strauss'

—CHILDREN'S SHOES should be selected with regard to proper fit as well as style. We have style and sizes that assure a proper and satisfactory fit.

OXFORDS and SANDALS
All Sizes and Right Width.
FOR GIRLS:
$1.45 **$1.95**
$2.95

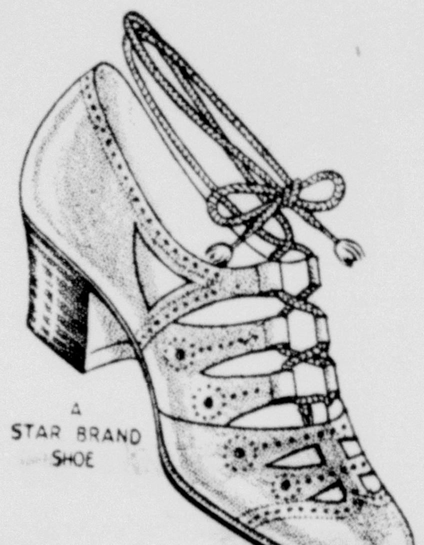

To Strauss' for Your Bright Easter Accessories . . . .

HOSIERY

The reliable:
ALLEN - A
and
VANETTE
Our stock is always fresh, well assorted, in sizes newest shades
69c, 79c,
$1.00

LADIES' GLOVES

KID and
FABRICS
White and
Tan
Made by
STETSON
69c to $1.95

NEW HATS

FOR EASTER
FELTS
RUFF-STRAW
PEDALINES
VEILED
FLOWER TRIM
TAILORED
$1.00 **$1.95**

PURSES

Smart . . . New Styles in Patent Leather and Pastell Colors. Also plenty of White
$1.00 **$2.95**

BLOUSES

FROM ONE OF AMERICA'S OUTSTANDING Manufacturers come these smart blouses in:

Crepe
Organdy
Chiffon
Lace
$1.95

Men's Hats

NEW YORK · LONDON · PARIS · STETSON · JOHN B. STETSON COMPANY · PHILADELPHIA

STETSONS, all new colors in the light weight:
PLAYBOY
BANTAM **$5**

PENCRAFT
ESQUIRE HATS **$1.95 to**
KENT **$3.95**

Buy Your EASTER SHIRT at Strauss'
The Newest Patterns in Quality Shirts By
Jayson — Shirtcraft — Beau Brummel
$1.49 and $1.95

POLO SHIRTS—Just Like You Want Them
Priced from **39c** to **$1.00**

MEN'S Spring Suits

New as the Times
NEW MODELS — NEW PATTERNS

These ROSE SUITS have
EXCELLENT FITTING QUALITIES AND ARE RELIABLE IN TAILORING AND MATERIALS.

BUY ONE OF OUR NEW SPRING SUITS FOR EASTER

$19.95 to $34.50

For Complete Satisfaction
Buy a Suit at Strauss'

Easter Comfort

Men's Shoes

You'll like our line-up
—Friendly
—Bostonians
—Fortune
—Starbrand

Travel the road of Fashion with the right Fitted Shoes.

Price Range: **$1.98** to **$6.50**

EASTER TIES

Never before a bigger selection in newest Ties by:
Cheney and Sweet Cravats
55c and $1.00
Just Unpacked Newest SUMMER BELTS

"The Store Ahead"
Hamlin, Texas

Strauss Dry Goods Co.

"The Store Ahead"
Hamlin, Texas

YOUR SPRING & SUMMER Ward-ROBE

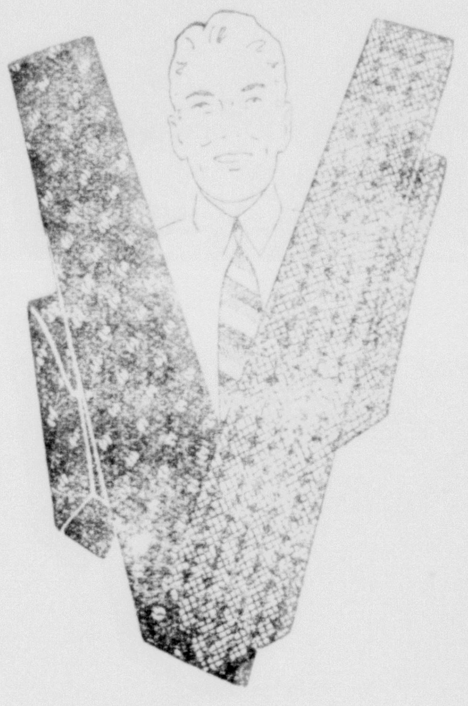

CHENEY AND ARROW TIES —COLORS THAT ADD THAT SPARK OF LIFE TO YOUR SUMMER ATTIRE

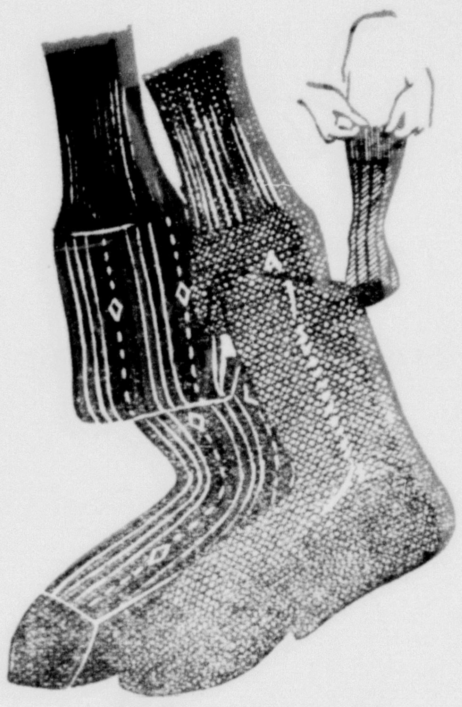

INTERWOVEN MEN'S SOCKS —A smart assortment of many different patterns, weights and styles for summer wear.

ARROW AND MUNSINGWEAR UNDERWEAR — too, has worked its way up into the style class. Patterns and weights for warm weather comfort.

HART SCHAFFNER & MARX

Suits

NEW Blue Ridge Crash—a New Fabric Woven to stand the hardest possible wear, but cool and comfortable . . . in New blues and greys.

$29.50

ROSE BROTHERS SUITS Angora Spun Fabrics in grey and whites. . . . . . Suit:

$14.75

New Light WOOL WORSTEDS

$19.75 up

(In Beautiful Checks with Inverted Pleat Back Coats)

AIR LIGHT FELT HATS ARE SMART FOR SUMMER WEAR

The STETSON "Playboy" $5.00

The STETSON "Bantam" $5.00

ESQUIRE and KINGSBURY FELTS $2.95 Up

GENUINE PANAMA HATS BY STETSON $5.00

TO OUR CUSTOMERS:

The very definite trend of the past few years toward lighter weight and more comfortable apparel for summer wear promises to reach new heights this season. In anticipation of this, we are prepared to show you an unusually large assortment of the smartest accessories designed especially for your warm weather wardrobe.

The items illustrated are but few of the wide variety of styles and patterns which we have selected not alone from a standpoint of coolness and comfort but for fashion correctness as well. They represent the efforts of the outstanding manufacturers of the country whose style experts are constantly scouting the fashion centers of the world.

The warm months will be here before you realize it, so we invite you to an advance showing of this new summer merchandise for business, sport, and spectator sport wear. Our assortments are large and we feel sure we have exactly the things you will be needing.

We are looking forward to seeing you real soon.

—BRYANT-LINK CO.

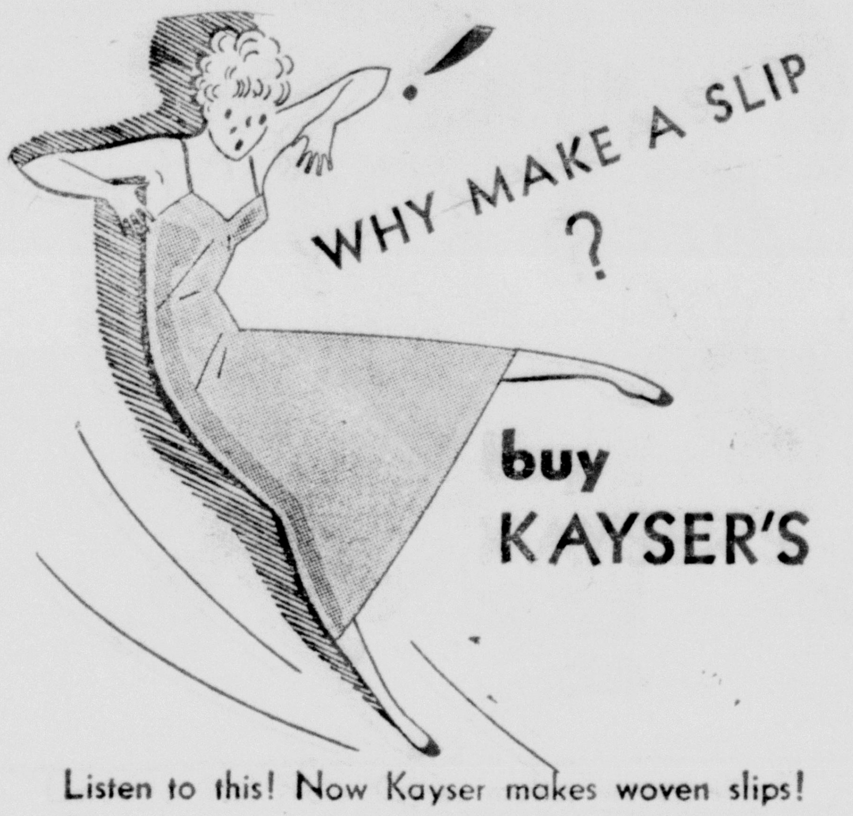

Listen to this! Now Kayser makes woven slips! Slips superior in fabric—superior in cut—superior in wear! Every one cut on the bias—to fit snugly and smoothly around the bust. Every one cut full at the hips—four inches wider around hips than around bust! Every slip guaranteed by Kayser.

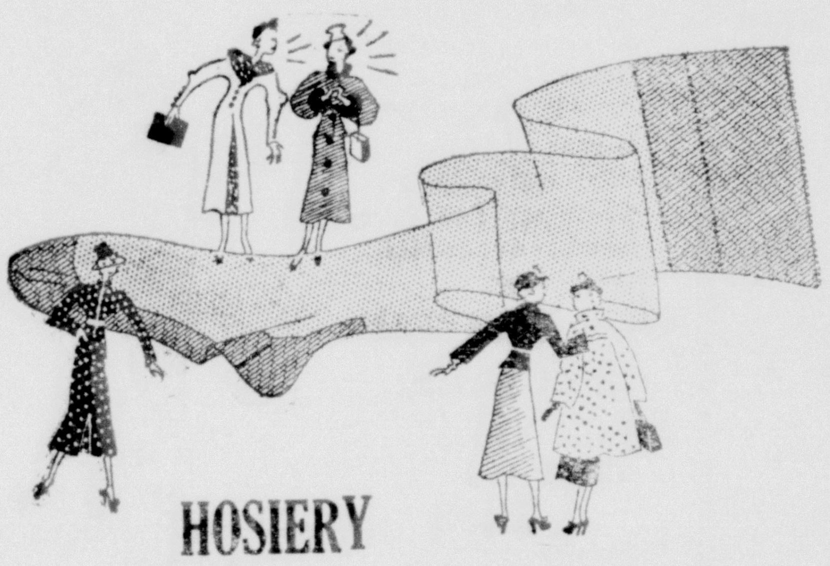

HOSIERY

Vanette and Munsingwear Hose in colors that are of the Best Blends for Spring and Summer Apparels. . .

• • • • • •

Printzess Apparel

Exclusive in our Garment Department

Down South Swaggerettes

The Skirts — are smartly tailored and the Jackets are cut in the loose Flowing Styles . . .

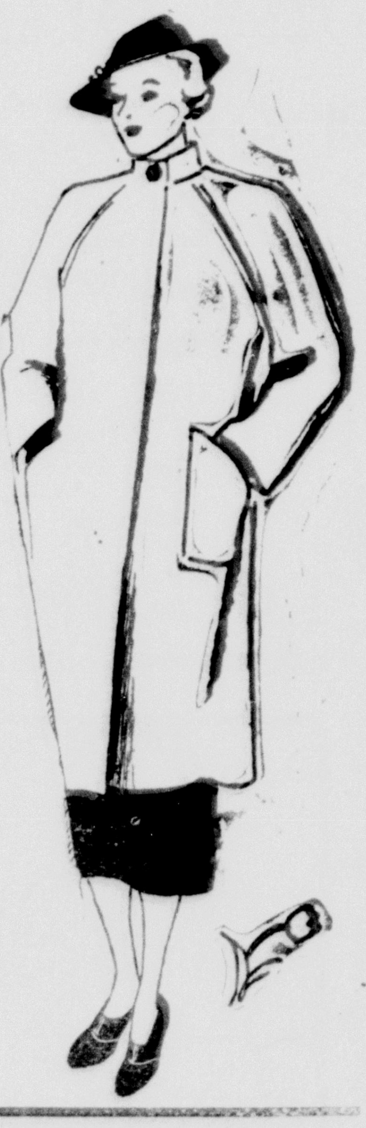

Ladies' BAGS

BEAUTIFUL NEW BEADED BAGS AND THE NEW WHITE PEARL FINISH BAG

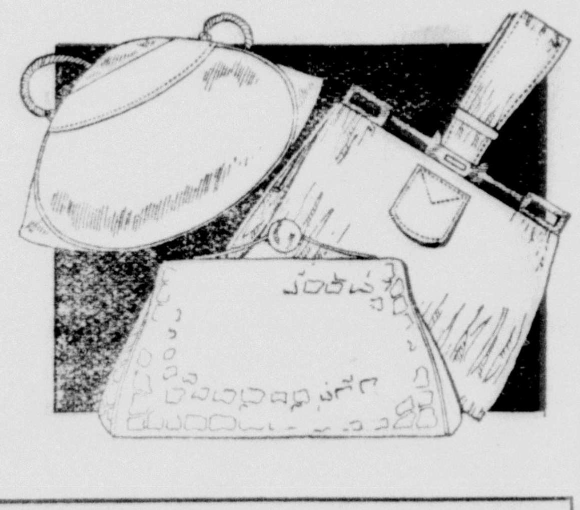

ARROW SHIRTS

SANFORIZED

ARROW introduces the smart new Shirts for Summer wear. Lighter weight, gayer patterns and colors. All Sanforized and guaranteed not to shrink. SPORT SHIRTS. These cool, comfortable, slip-on shirts for sports and spectator sports.

THINK OF BELTS AND SUSPENDERS THAT ARE REALLY BUILT FOR COMFORT . . . PARIS FREE-SWING SUSPENDERS AND PARIS SPECIAL LINED WHITE BELT THAT IS SWET-PRUF

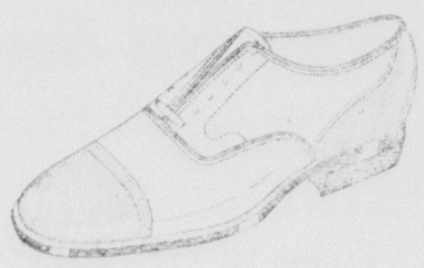

Men's Spring Oxford

NU-BUCK White Oxfords and Washable Goatskin for smart, comfortable Summer Wear . . .

OTHER ACCESSORIES FOR MEN:

PARIS SPORT BELTS Smartly patterned with an eye to coatless days.

Arrow HANDKERCHIEFS New, colorful patterns designed for summer wear.

BRYANT-LINK CO.

"52 YEARS IN JONES Co."

How Far Has Your Figure Strayed . . . . Since YOUR Sixteenth Birthday?

Yes, it really is our business, because we CAN actually do something about it! Gossard's Blendalyne brings custom-like fit within the reach of every woman. It's really a separate hook-around and Longerlyne (which has a choice of small, medium and large uplift sections) combined to "blend" your figure to the smooth unbroken lines of your teens. It's model 573.

$5.00

It's a GOSSARD!

Red & White Grocers Celebrating Fifteenth Birthday This Week

CHICAGO, Ill., April 1936.—Joy and happiness reigns in the hearts of thousands of independent grocers through the nation this week. tores are decorated with gay pennants and gala sales are in progress because they're celebrating the 15th anniversary of the Red & White cooperative. This organization is known as the "Daddy" of the voluntary chains.

REASONS TO BE HAPPY

Few years ago the independent grocer business was melting away. Thousands were stricken into bankruptcy. The outlook was rather leak.

However, an idea was conceived that has revolutionized the independent grocers' methods of operation. The plan simply consisted of cooperation between a group of ood packers, wholsalers and retailrs. This type of co-operative novement is now called a voluntary hain. And these voluntaries have rown by leaps and bounds.

Over one hundred thousand indendent groocers are now affiliated with some voluntary group, and early one-third of the nation's enire retail grocery business is andled through stores affiliated with a voluntary. The volutaries' membership is still gaining, and naional trend seems definitely toard this new mode of business opration.

HOW IT BEGAN

In the early part of 1921, a fareeing wholesale grocer in Buffalo, . Y., Mr. S. M. Flickinger, conived a plan to save the independnt merchant. He visited hundreds f them and suggested that they all ork together—"that human beings an only eat a limited amount of ods—so why not organize a group f packers, wholesalers and retailers a co-operative basis?" Mr. Flickiger's philosophy was the "golden le." Several grocers and packs agreed to try working together, d thus began the development of e first voluntary chain—Red — hite.

ORGANIZATION EXPANDS

Other wholesale grocers throught the United States were attracted the Red & White plan. Several ent to Buffalo and discussed their utual problems with Mr. Flickinger. e permitted them to organize simar groups patterned after the Buflo "Red & White" development. oon units sprang up in Minneapolis, oronto, and Denver. Red & White ew in a series of rapid strides to national importance.

Others started similar organizans. Some are being successfully erated today. This idea has beme the salvation of the army of dependent grocers throughout the nited States and Canada. It turn- abject failure into glorious sucss.

The visions of the pioneer memrs have become realities. Every e of their plans have materialized. e growth of Red & White has been uly marvelous, and an inspiration American business ingenuity.

Today there are many thousands independent Red & White retail res. They are arranged and opated in accordance with national iform merchandising plans. All embers participate in great merandising events. The Red & White and has become nationally recoged and nationally advertised.

Tourists traveling the length and eadth of the United States and nada will see thousands of these d & White stores everywhere. They l "be struck" with the uniformity appearance as well as the unity of rchandising operations.

The tremendous volume of the ornization may be judged by the ct that last year approximately one ndred twenty-five million Red & hite items went into the homes of e citizens of the United States d Canada.

e of the unique principles upon ich Red & White was founded is e application of the golden rule. o unto others as you would have em do unto you."

This basic principle of operation s proven highly successful. It ds a fraternal atmosphere to the ganization and forms a bond that not easily broken.

There are instances where two d & White stores operate right next to each other—get along and have gotten along well together for years.

Often times a Red & White operator will phone a fellow member and borrow a hundred pounds of sugar or even ask him to deliver a five-dollar grocery order.

A REVIVAL THAT REVIVED

The good of any revival is best seen in the "after the revival" results. There has been a most wholesome affect that seems to be gaining in depths and appreiation since the closing service las tSunday night. A good Missionary Society meeting Monday and a nice donation of twenty-five dollars to the church incidentals.

The Sunday School Cuncil Monday night was well attended and each one present seemed to have new interest in the work, and a hopeful look forward.

The "Booster Club" picnic Tuesday P. M. had an attendance of more than fifty and everyone was there for a good time.

Those in attendance at the Prayer Meeting Wednesday night came with a new spirit in their prayers and a hopeful ring in their testimonies.

The reaction of the people downtown is that of grtitude for the messages and conduct of Dr. Call's and Mr. Milby while in our midst. It was the most successful church meeting that I have seen in years. Already there is talk of haviing these men back for another meeting at some time in the future. We are grateful to the other churches of town for their fine co-operation and the financial aid given in the collection. The offering Sunday A. M. was very good and given with a willing spirit. The dust storm Sunday P. M. cut our closing crowd some but all told it was a good closing day and a nice offering. The incidentals of the meeting was sufficient to take care of the bills accrued. Thanks to all who had a part in the success of the meeting.

Next Sunday is Easter, and people feel an urge to go to church on Easter. There were forty-seven men in the Bible Class last Sunday make it fifty this time. Bring your letters of transfer, or join on profession with others that are coming. Get in the harness and let's keep the revival fires burning. Our future as a church is dependent on our Christian living and loyal support of the forward looking program provided. Keep that pledge that you made to God during the meeting and your future will grow brighter day by day. Your pastor and church are counting on your loyalty to Christ.

H. A. LONGINO, Pastor.

A COMMENDATION TO A VERY WORTHY CAUSE

GENTLEMEN OF THE HAMLIN SCHOOL BOARD, GREETINGS:

Having lived in Hamlin for nearly four years, and two of my children having graduated from the Hamlin High School, I feel that on the eve of my departure from our little city that I must say a few words relative to the "school system of the town."

FIRST. I desire to speak of the whole-hearted, broad minded, Christian spirited, high moral ideals and courageous convictions of our Superintendent, Prof. C. G. Green, who not only possesses the ability of a modern school man, but has such a well defined code of morals, and such deep religious convictions as to make his very presence in the school a veritable protection to the young life coming under his care. I owe much to him for the good solid training and moral stamina he has built into my children,

SECOND. It is with pleasure that I refer to Professor Bennett and all the faculty that my children have been under as being as high a type of ladies and gentlemen I have ever known.

LAST—but by no means least—Standing round about, and by, Professor Green and his faculty are the gentiemen of the School Board like a group of sentinels to guard every interest of the school. And they guard its interest with jealous care. Every single time I have contacted these gentlemen in any way it has been to come from their presence with greater respect than with which I approached them. I am sure that no president of a school board ever tried to inject into the minds of either the teachers or students a more noble Christian attitude toward life than Mr. Russell has done.

It is with sincere regret that circumstances has made my going from Hamlin a necessity, but my love for Hamlin and her school system will forever live in my mind and heart as an institution I deeply love and appreciate.

Very respectfully,
J. H. WHITAKER,
Pastor Nazarene Church.

BEAUX and EROS!

DISTRICT PRESIDENT AT P.-T. A. MEETING NEW OFFICERS ELECTED

The seventh regular meeting of the Hamlin P.-T. A., last Thursday, was honored by having its District President, Mrs. J. B. Day, of Rotan, as guest speaker. Mrs. Day has been president of District No. 14 for the past four years and has been active in the Parent-Teacher work for 12 years. She spoke of it as being "a service of love to those who have been so loyal and devoted to the great adventure of becoming better parents and teachers."

Mrs. Day first gave the objects of the P.-T. A. and reasons for becoming a member of the local, state and national organization. It is the largest group in the world which centers its entire interest in child welfare. She gave much information about how the state and national organizations serve the local groups.

Next she brught thoughts to the hearts of each one in showing that the work is to solve problems which cause misunderstanding. Most difficulties are removed when we understand them. "We should not be so impatient with our children, for after all, we have them, with us for such a short time; our labors with them should be counted a joyous service."

"In the business meeting officers for the next year were elected: Mrs. Mac Brundage, president; Mrs. Mary Farrow, vice president; Mrs. Bob Low, secretary; and Mrs. Tate May, treasurer. These officers with the retiring president, Mrs. B. W. Nobles and the chairman of the program committee to be selected, were elected to go to Spur to the District Conference, April 17 and 18.

Hamlin is making plans to invite the District Conference to Hamlin next year. This will give local members the best opportunity to become acqua... ing towns are field of service.

Mr. Hastings' room won the attendance reward.

—REPORTER.

CANE SEED FOR SALE

Have the White Cane Seed for sale at 2 cents per pound at my place five miles northeast of Hamlin.

J. M. STUBBS.
Phone 90092F. (24-2t)

CARD OF THANKS

We take this means of expressing our sinere thanks and appreciation to our friends and neighbors for the kindness shown us during our sorrow.

George Wainscott and Children,
W. W. Cantrell and Family,
Mr. and Mrs. G. W. Wainscott and Family,
Rev. Joel V. Grimes and Family.

Mrs. J. L. Winter, of Merkel, spent Sunday here visiting friends.

PRODUCE ITEMS:

LETTUCE
FIRM AND CRISP
2 Heads, 9c

APPLES
LARGE SIZE DELICIOUS
Doz. . 30c

SPUDS
U. S. No. 1's
10 Lbs. 23c

ORANGES
NICE SIZE CALIFORNIA
2 Doz. 25c

An Invitation TO JOIN OUR 1st BIRTHDAY PARTY and EASTER FOOD SALE

RED & WHITE FOOD STORES

"NO WE AIN'T CRAZY"

—We are just celebrating our First Anniversary, and we all join together in thanking you for past business you have given us. You will find Food Values that will please you, Service that will delight you and Surprises that will amaze you. May we expect you?

—One Full Week of Values at TERRELL'S Grocery and Market, **April 10th to 16th inclusive**

FREE — a 32-Piece Dinner Set to the customer buying the largest bill of groceries during this sale, and a 17-Piece Water Set to customer buying 2nd largest bill

WATCH OUR WINDOWS FOR ADDED SPECIALS

Easter Eggs EXTRA SPECIAL Lb. **15¢**

Sugar PURE GRANULATED 25 Lb. Cloth Bag $1.24 With Purchase of $10.00 Other Merchandise — 10 Lb. Cloth Bag 51c With Purchase of $5.00 Other Merchandise

PRUNES	Fresh GALLON	25c	FLOUR	RED & WHITE 48 LB. BAG	$1.75
Tomatoes	No. 2 CAN 3 FOR	20c	MEAL	CHOICE 20 LB. BAG	39c
CORN	RED & WHITE No. 2 Can — 2 for	25c	Bran Flakes	RED & WHITE 3 FOR	25c
COCOA	OUR MOTHERS 2 POUNDS	15c	KRAUT	No. 2½—KUNERS 3 FOR	29c
CRACKERS	A-1 2 LB. BOX	17c	MUSTARD	FULL QUART	10c
HOMINY	No. 2½ CANS 3 FOR	29c	VINEGAR	APPLE CIDER FULL QUART	13c
MATCHES	6 BOX CARTON	17c	PICKLES	Sour or Dill 26-Oz. Jar	13c
COFFEE	EARLY RISER LB.	15c	Salad Dressing	Blue Bonnet QT.	25¢

Brooms 5 STRAND Each **25¢**

Mops LINEN OR COTTON Each **25¢**

Soap RED & WHITE GIANT SIZE 6 BARS **21¢**

LYE RED & WHITE LARGE SIZE 6 CANS **45¢**

Market Specials

CHEESE FULL CREAM 2 LBS. **35¢**

KUYKENDALL Country Style SAUSAGE 3 LB. SACK **39¢**

LUNCH MEATS ASSORTED Lb. **16¢**

BACON SLICED Lb. **22¢**

We Handle a Full Line of KIMBELLL'S BEST CHICKEN FEED

Get Our Prices On: HENS and FRYERS FOR EASTER

—WE AGAIN THANK YOU FOR YOUR BUSINESS THE PAST YEAR—

HAMLIN **TERRELL'S** TEXAS

J. B. "Bud" TERRELL, Owner

R. R. STAPP, Store Mgr.

Red&White Food Store

EARL SHURTLEFF, Market Mgr.

THE HAMLIN HERALD

PUBLISHED EVERY FRIDAY

BOWEN POPE ---------------------------OWNER AND EDITOR

ENTERED AT THE POSTOFFICE OF HAMLIN, TEXAS, FOR TRANSMISSION THROUGH THE MAILS AS SECON CLASS MATTER

SUBSCIRPTION RATES:

ONE YEAR $1.00 SIX MONTHS 50c

DEATH ON THE HIGHWAY

The Travelers Insurance Company has issued a book entitled "Live and Let Live." It deals, through statistics and graphic illustrations, with the traffic accident record in 1935, when 36,100 lives were destroyed by automobiles. It would be a great thing for the cause of safety if every citizen could read the booklet, meditate upon it, and act upon the lessons it gives and implies.

What caused serious accidents last year? As in the past, excessive speed was the undertaker's best friend, accounting for 31 per cent of all accidents in which persons were killed and injured. A heavy foot on the accelerator smooths the path to the morgue.

Next came driving on the wrong side of the road, the cause of 17 per cent of the accidents. "Keep to the right" seems to be a laugh to many drivers.

Cars not having the right of way caused 15 per cent of the accidents. Their drivers saved a second or two—at the expense of life and health.

Fourteen per cent of the accidents occurred when cars drove off the highway. Many causes may enter into this type of accident—and drunken driving, which seems to be on the increase, is among them. A substantial portion of motorists must be taught, no matter how roughly, that alcohol and gasoline make a poor mixture.

Reckless driving caused 13 per cent of the accidents, with the remaining 10 per cent laid to miscellaneous causes.

Think over this list. How often have you been guilty of one or more of the violations listed. Sure, you got away with it last time—but remember that next time you may not be so lucky.

"MAN AND THE MOTOR CAR

The National Bureau of Casualty and Surety Underwriters has issued a book, "Man and the Motor Car," designed for the high schools of the nation. The book is edited by Albert W. Whitney, Associate General Manager of the Bureau, and represents the cumulative work and experience of many experts, including safety and automotive engineers, and teachers from our foremost institutions of learning.

The book is about as exhaustive a treatise on the driving problem as anyone could wish. It does not limit itself to a technical discussion of driving a car, but treats the whole social phenomenon of the automobile and its meaning to America in a highly interesting and simple fashion. There are chapters on "The Driver—His Nature and Habits," "Codes of the Road," "The Art of Driving," "Your Car and How to Maintain It," "The Pedestrian In the Automobile Age," and so on. At the end of the 299 pages of text, there is an appendix which includes a series of questions whereby the student may be tested as to just how well he has retained the information the book contains. Many sketches and diagrams scattered through the chapters add clarity and interest.

A number of states require that safety education be made a part of high school cirriculums—schools in other states have voluntarily adopted safety courses. And it is difficult to see how any branch of study could be of more practical use to the growing generation. Today there is an automobile registered for every six persons in the country—tomorrow the ratio may be one to every three or less. And, as car speeds are increased and greater mechanical excellence is attained, the automobile's toll of death, injury and property destruction soars. The automobile and road engineers have done their part to make motoring safe—the driver has failed. And only an aggressive educational campaign to show the youth of the land how cars may be properly operated can assure that the driver of the future will live up to the responsibility that develops upon all who take the wheel of a car.

—HERALD WANT-ADS PAY.
—IT PAYS TO ADVERTISE.

Before you tell another where to go, be sure that he wll not send you there.

IOWA WOMAN HOLDS UNUSUAL DRIVING RECORD

If there are trophies to be awarded for safe driving or medals to be presented for long distances on the highways of the country, they had better be polished up and made ready to give away, for here comes an Iowa lady to claim them all with the astounding record of over 1,000,000 miles in the short space of 13 years and not a single accident to her name.

Nothing wonderful about that? Well, no one has offered to equal it.

The lady is Eva Jordan, 65-year-old resident of McGregor. She is an employe of the Iowa State Hospital at Iowa City and she won her spurs in the driver's seat of her own cars on the highways of eastern Iowa. Her job is to take patients to and from the hospital and their homes.

Miss Jordan's average yearly driving distance during these 13 years has been equal to more than three times around the world. And she first put her hand to a steering wheel at the age of 52, thirteen years ago, when this remarkable marathon performance began.

She has owned 14 cars. The last ten of them have been Pontiacs, starting with the first Pontiac six ten years ago. The present car is a new 1936 model. Since 1930 she has put over 100,000 miles on each of her five cars, the longest distance being 137,000 miles on the 1930 Pontiac six. All told, Miss Jordan has driven her Pontiac cars over 850,000 miles.

She explains that her upkeep has been confined to ordinary maintenance expense, with the installation of new oil rings on the pistons at about 65,000 miles.

Modest and retiring in the extreme when it comes to talking about her unique accomplishments, Eva Jordan observes a simple code of safe driving which she holds will cover every contingency. It calls for driving at a moderate but steady speed; at all times watching the road and the rear vision mirror. She keeps conversation at a minimum while driving.

Miss Jordan is not married. She lives with her sister, who keeps house for her and does the cooking.

Like the proverbial postman who takes a walk on Sunday afternoon, she has taken two rather lengthy automobile vacation trips; both of them to Colorado.

Her chief diversion is reading with a preference for the popular current magazines. Although she has no favorite screen stars, she enjoys the movies.

Prior to her employment by the State she was the editor of the McGregor newspaper and later a banker there for 15 years.

Robert L. Ripley checked Miss Jordan's safety driving record for use in his "Believe It or Not" cartoon, and found it okeh.

POLITICAL ANNOUNCEMENT

Below are names of persons declaring themselves candidates for office, subject to the action of the Democratic Primaries, of 1936.

FOR:

COUNTY TREASURER:
GEO. W. CONNELL
FRANK POWELL.
G. C. RUSSELL

COMMISSIONER, PRECINCT NO. 1
JOHN C. TURNER (Re-Election)
G. D. RANEY.
S. C. (Bud) FERGUSON

COUNTY ATTORNEY:
GILBERT SMITH (Re-Election).

ASSESSOR-COLLECTOR:
ROLAND L. DUNWODY.

DISTRICT CLERK:
ROBERT CROSS (Re-Election).

COUNTY JUDGE:
OMAR T. BURLESON
(Re-Election).

COUNTY CLERK:
GEO. O. HARRELL (Re-Election)

FOR SHERIFF JONES CO.
JIM LEE GORDON (Re-Election)

FOR STATE REPRESENTATIVE:
G. E. JOHNSON
TRAVIS DEAN

Fisher County

FOR COMMISSIONER, PRECINCT NO. 2

T. N. HEMPHILL.
A. A. CALLAWAY.
TARLTON WILLINGHAM
E. .C. WALDROP

ONE of the secrets of appetite appeal is food with contrasting texture — and this is one of the charms of this recipe. The smooth richness of baked bananas contrasts happily with the crisp crunchiness of Grape-Nuts.

Baked Bananas

6 bananas; 1 egg, slightly beaten; 2 tablespoons milk; 1½ cups Grape-Nuts; 2 tablespoons lemon juice.

Peel and scrape bananas; cut each in half lengthwise. Dip in mixture of egg and milk; roll in Grape-Nuts until well coated. Place in greased pan; pour lemon juice over top. Bake in moderate oven (350° F.) 20 to 25 minutes, or until tender. Serves 6.

NO INCREASE IN PRICES

DALLAS, Texas. Fifty thousand rooms will be available for tourists visiting Dallas to attend the Texas Centennial Exposition which opens June 6. This announcement was made today by Frank M. Smith, director of the Exposition's housing bureau.

All these rooms will be available at moderate cost. The Dallas Hotel Association, including all local hotels and the Dallas Restaurant Association, embracing local restaurants, have signed a formal pledge to the effect that there will be no increases in room rent or food prices in Dallas during the progress of the $25,000,000 World's Fair.

An elaborate system of room registration has been started by Director Smith whose staff will occupy two floors of a downtwn office building. Lodging will be found there for all visitors of the type and price which they desire.

Mr. Smith promises that every visitor to the Exposition will be comfortably housed. The official Housing Bureau registers all rooms free of cost and will operate through the Expositon period.

FERGUSON THEATRE
HAMLIN, TEXAS

FRI. MAT & NIGHT
"EXCLUSIVE STORY"
Thrills! Romance! Smashing Action and Gripping Suspense!
with FRANCHOT TONE—
STUART ERWIN
MADGE EVANS
Also COMEDY

SAT. MAT. & NITE
—Two Big Features—
"Whispering Smith Speaks"
with GEORGE O'BRIEN
A Railroad Romeo Rides to Romance
"HER MASTER'S VOICE"
With EDWARD EVERETT HORTON
Also Comedy

SAT. NIGHT PREVIEW 11:30
SUNDAY MATINEE 2 P. M.
MONDAY NIGHT
"PETRIFIED FOREST"
The screen version of the smashing Stage Success. with
LESLIE HOWARD and
BETTE DAVIS
Plus Selected Shorts
Paramount News (Sunday)

TUES. NIGHT, only
"PADDY O'DAY"
—The screen's biggest little Comic in Grand Entertainment for the Whole Family!
with JANE WITHERS
PINKY TOMLIN
Plus Selected Shorts

WED.-THURS.
RUTH CHATTERTON in
"LADY OF SECRETS"
The story that reaches deep into your heart with cast of Six Great Stars! with Otto Kruger, Marion Marsh
Lionel Atwill
Plus Comedy

COMING ATTRACTIONS:
"FOLLOW THE FLEET", Apr. 19-20, Preview Apr. 18.
"STORY of LOUIS PASTEUR" April 22-23.
"STRIKE ME PINK" April 26-27, Preview, April 25.

ADMISSION
10 and 25c

Lets Talk about Clothes

TEXAS STATE COLLEGE FOR WOMEN (CIA)

DENTON, March 19.—Designers point out unmistakable signs of spring—signs that are significant of what smart women are doing to transform their dark winter clothes into gay frocks for the new season. And flowers are leading in the transformation.

Violets, in a lovely English blue, are perched on the tip of gay hats, and small matching bouquets are fastened under the chin to the silk ascot or worn in the buttonhole. Red and white carnations do the famous contrast trick. One white and the other a blazing fire truck red, are tucked in the neck line of a slim navy blue dress. Two more are used on the small straw hat. Mannish suits are not complete without a tiny gardenier in the lapel, and printed silks emphasize a predominating color with a cluster of flowers.

The shops are showing waistcoats and fake blouse fronts for suits in gaudy new felts in such eye striking colors as scarlet, canary, yellow and bright blue. They are nice with dark tailored suits.

Rather short jackets with three-quarter length sleeves are accented with dazzling white gloves or some of these new tricky affairs of white with red inside section—a half and half arrangement. Despite the the startling description these gloves are grand for spring street clothes.

It's cape weather, according to girls at Texas State College for Women (CIA), and there is a decided demand for snappy short capes that look like spring, but act as windbreakers against any stray winter weather. The most sophisticated outfits are brilliant printed silks with solid wool capes. The capes are always short, sometimes not reaching any lower than the waistline.

DO NOT FORGET
"Blue Bonnet"
Salad Dressing
ASK YOUR GROCER

ROOFS
That Last and Protect
ARE ECONOMICAL
—Get Our Estimate On
RESIDENCE ROOFS
As Well as On
BUSINESS BUILDINGS
Lower Insurance Rates
Lydick Roofing Co.
ABILENE, TEXAS

SAYS our neighbor across the street, "A man's house should smell friendly when he comes up the path on a chilly day." And there is nothing more friendly than the fragrance of fresh-baked risen buns — all done up with cinnamon and brown sugar—and a nut-like cereal to add a delicious crunchiness. You will find the dough rises very quickly—in 2½ or 3 hours, but if you want to hasten still more—use two cakes of yeast instead of one.

Risen Buns

2 cups milk, scalded; 1 cake compressed yeast; 2 teaspoons salt; 2 tablespoons sugar; 4 cups sifted flour (about); 4 tablespoons melted shortening; 1 cup Grape-Nuts;—½ cup butter or other shortening; ¾ cup brown sugar, firmly packed; 1 teaspoon cinnamon.

Cool milk to lukewarm; add crumbled yeast cake, salt, sugar, and 2 cups flour, and mix thoroughly with wooden spoon. Add shortening, stirring well. Add Grape-Nuts, then flour to make a dough which can be handled easily. Turn out on floured board and knead until smooth and elastic, adding flour as necessary. Place dough in greased bowl and brush surface with melted shortening; cover with cloth and let rise in warm place until doubled in bulk. Knead lightly in bowl and again let rise until doubled in bulk. Roll into rectangular sheet, ¾ inch thick; spread with mixture of 1/3 cup butter, brown sugar, and cinnamon. Roll as for jelly roll; cut in ¾-inch slices. Spread remaining butter in bottom of 9½ x 13½-inch baking pan and sprinkle with 4 additional tablespoons brown sugar; arrange rolls close together on mixture, cover, and let rise until doubled in bulk. Bake in hot oven (400° F.) 30 to 35 minutes, or until done. Makes about 3 dozen rolls.

WEST TEXAS UTILITIES CO.

What an IRON!

A FULL SIZE 3-pound iron superior in every way to irons weighing twice as much

Sunbeam IRONMASTER

. . . you simply "guide" it over clothes--no "pull and haul", no heavy lifting, pressing.

Try it—see how easy it is to use. See how light it is to lift. How smoothly it irons everything from heavy damp things to the laciest. How it REQUIRES NONE OF THE PRESSING—PUSHING—PULLING YOU HAVE ALWAYS BELIEVED NECESSARY.

Here's the secret! Ironmaster has MORE HEAT than ordinary irons, and a special PATENTED lightweight bottom plate that heats up faster, holds heat better, and is LIGHTER than any other soleplate made. Fully automatic.

The Hotpoint Automatic and Non-Automatic Irons are Exceptional Values

For a limited time we are featuring the Hotpoint Automatic and Non-Automatic irons. A liberal trade-in allowance is given on all irons with convenient payments. See them all and choose the one to suit your needs!

Ask Any Employee for Facts Concerning These Irons

West Texas Utilities Company

Plans For New Agricultural Program Received

MISS JEWELL FAULKNER, C.H.D.A.
R. H. MAXWELL, Co. Agent

Plans for the new agricultural program to put into effect the Soil Conservation and Domestic Allotment Act have been received by R. H. Maxwell, agricultural agent of Jones County. State and District meetings have been held to acquaint all Extension agents with the substance of these plans and meeting of farmers will be held all over Texas during the next few days, Mr. Maxwell said.

High points in the program are: Crops all classified. Three classes have been set up. These are soil depleting crops, soil conserving crops and soil building crops.

Two kinds of payments will be made to farmers for land use—soil conserving and soil building payments, but the money for both will come in one check. And this money will come only after the farmers have actually put into effect certain practices which conserve the soil on his farm.

Bases established on old reduction contracts will be taken as a guide for establishing the base for the 1936 on the soil conservation program, with, of course, due allowance for crops not included in former contracts.

Organization of farmers to administer the program will be under way in many counties before the end of March. The farm demonstration councils or other key farmers will divide the counties up into "communities" of approximately 500 farmers. Each one of these "communities" will then elect three committeemen. These "committeemen" constitute a County Soil Conservation and Allotment Board. The county board will elect three of its members to serve as a county committee. The county agent will represent the Secretary of Agriculture in the county.

Since the entire acreage of every farm must be listed on the work sheet in planning for the soil conservation has been set up asetashetd [sic] vation work a neutral classification has been set up as well as the three-crop classification.

In general it will be easy to remember that the soil depleting crops are mostly row crops, while the soil conserving and soil building crops are the legumes, grains and grasses that are used for cover crops and to turn under as green manure. The neutral classification includes idle land, fallow land, woodland, non-crop land, pastures, yards, lanes, roadways, vineyards and so forth.

About 20 per cent of the base acreage in soil depleting crops must in 1936, be classified as soil conserving or soil building crops in order to qualify for participation in the program. The actual ratio will be determined by adding 20 per cent of the cotton base acreage to 15 per cent of the base acreage of other soil depleting crops. In other words, the required ratio of soil conserving and soil building crops to soil depleting on a strictly cotton farm would be 20 per cent; on other farms it would probably be less than this figure.

The maximum cotton acreage on any one farms upon which soil conserving payment will be made is 35 per cent of the cotton base.

No payment will be made for acreage taken out of food and feed crops unless the 1936 acreage in such crops is at least equal to the actual needs of the farm family and work stock.

Corn interplanting with peas will be considered 50 per cent corn and 50 per cent peas in calculating bases and performance.

The soil conserving payments will be based on the productivity of the land; for cotton it will be five cents per pound; for peanuts 1½ cents a pound; for rice it will be 20 cents for each 100 pounds of the producer's domestic consumption quota, subject to certain spepetified agreements; and for the other soil depleting crops the rate per acre will vary among the states and counties, depending upon the productivity of the land.

The divisoin of payment between landlord and tenant is arrived at in two ways: the division of the soil conserving payment is 37½ per cent to the producer who furnishes the land; 12½ per cent to the producer who furnishes the workstock and equipment; and 50 per cent to be divided among the producers as the crop is divided.

The soil building payment will be made to the producer who has incurred the expense entailed in the soil building crops or practices.

With regard to wheat the situation is rather different, since wheat growers had signed applications for contracts with the Government for a 1936 wheat program. Congress has voted that existing applications are to be considered as obligations and are to be carried out and payments made on them. Wheat farmers may arrange their fall planting in 1936 to be included in the new program later.

CROP CLASSIFICATION LISTED

In Texas the crops which have been listed as soil depleting are: Corn, (including broom corn and sweet corn), cotton, tobacco, Irish potatoes, sweet potatoes, rice, sugar cane, commercial truck and canning crops, including melons and strawberries; peanuts, if harvested as nuts; grain sorghums, sweet sorghums and millet; small grains, harvested for grain or hay, (wheat, oats, barley, rye, and small grain mixtures).

Crops listed as soil conserving are annual winter legumes, including vetch, winter peas, bur and crimson clover, biennial legumes, including sweet and alsike clover, perennial legumes, including alfalfa, kudze and sericea, with or without such nurse crops as rye, oats, wheat, barley, or grain mixtures, when such nurse crops are pastured or clipped green; summer legumes, including soybeans, except when produced for seed for crushing; velvet beans, cretalaria; cowpeas, and annual varieties or lespedeza; peanuts when pastured, perennial grasses; including dallis, redtop, orchard, bermuda, carpet; or grass mixtures, and Sudan grass, with or without such nurse crops as rye, oats, wheat, barley or grain mixtures, when such nurse crops are pastured or clipped green winter cover crops including rye, barley, oats, small grain mixtures, winter pastured or not and turned as green manure, or if harvested and followed by summer legumes; and crop acreage planted to forest trees since January 1, 1934.

Those crops which are listed as soil building are: Annual winter legumes, including vetch, winter peas, bur and crimson clover, turned under as a green manure crop; biennial legumes, including sweet and alsike clover; perennial legumes, including alfalfa, kudza, sericea; and annual varieties or lespedeza; summer legumes, including soybeans, velvet beans, crotalaria, and cowpeas, if forage is left on the land; winter cover crops, including rye, barley, oats and small grain mixtures turned under as green manure and followed in the summer by an approved soil conserving crop; and forest trees, when planted on crop land in 1936.

The neutral classification includes: vineyards, tree fruits, small fruits or nut trees, idle crop land, cultivated fallow land, including clean cultivated orchards and vineyards, wasteland, roads, lanes, lots, yards, woodland, other than that planted at owners expense since 1933.

—The Herald 1 Year for $1.00.

Ford Building to House Pageant of Transportation

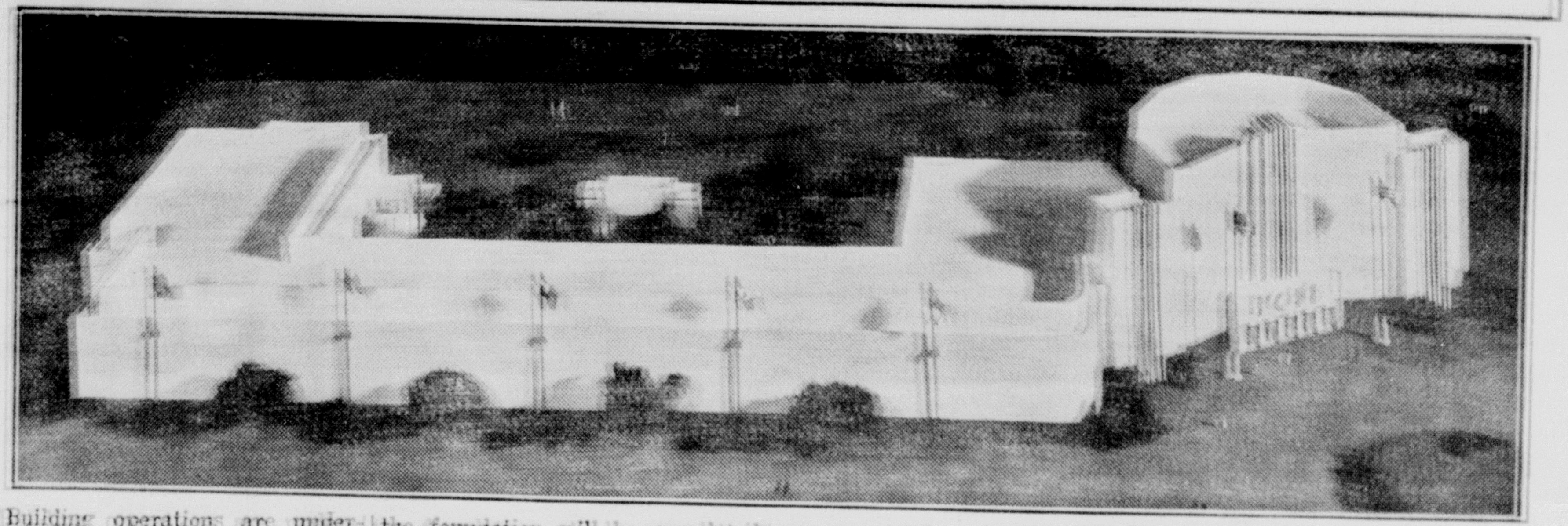

Building operations are underway on the Ford Exposition Building, model of which is shown above, for the Texas Centennial at Dallas, according to officials of the Ford Motor Company.

The Central Contracting Company of Dallas, Texas, has been awarded the general contract for the Ford Exposition Building, it was announced today. The same firm was previously given the foundation contract. The plumbing and ventilating contract will be let later this week.

Excavation for one hundred twenty-one column footings and the pouring of approximately eight hundred cubic yards of concrete for the foundation will be completed this week. Erection of three hundred sixty-three tons of steel will be started immediately, according to officials of the Mosher Steel Company of Dallas, who were given the steel contract. It is estimated the steel frame work will be completed April 12th. The building will be of steel, concrete and sheetrock. It will be completed for the opening of the Exposition June 6th.

The structure which will have a complete air cooling and humidifying system, will contain 55,000 square feet, of which forty-three thousand square feet will contain an interesting group of exhibits showing manufacturing and testing processes used by the Ford Motor Company at its River Rouge plant at Dearborn, Michigan. There will also be a pageant of transportation, dioramas showing the progress of raw materials from the soil of the Southwest to the finished parts of Ford cars and an exhibit from the Henry Ford Trade School.

An outdoor court adds thirty-six thousand square feet to the exhibit's total space. The court will be attractively landscaped with trees, shrubs and flower beds. There will be comfortable chairs and benches distributed in the court where visitors may relax in the shade under colorful umbrellas. There will also be a display of passenger and commercial cars and trucks in the court.

On one side of the Ford Building will be a group of nine reconstructed historic roads and trails known as the "Roads of the Southwest." Each unit of the series will be surfaced with an exact duplicate of the original paving material used on the roads which played important roles in the development of the Southwest. Included in the roads will be San Antonio Road, Fort Worth Pike, "Chisholm Trail," Butterfield Stage Road, Santa Fe Trail, Pan American Highway, Yuma Road, Magazine Street in New Orleans, and Main Street in Dallas.

NUMBER 1450

STATE OF TEXAS)
)
COUNTY OF JONES)

Estate of J. H. PAYNE, Deceased. In the County Court of Jones County, Texas.

The undersigned having been duly appointed administrator of the estate of J. H. Payne, Deceased, late of Jones County, Texas, by Omer T. Burleson, judge of the county court of said county, on the 25th day of February, 1936, hereby notifies all persons indebted to said estate to come forward and make settlement, and those having claims against said estate to present them to him within the time prescribed by law at his residence in Jones County, Texas, where he receives his mail, this the 17th day of March, 1936.

EARL WHALEY,
Administrator of the Estate of J. H. Payne, Deceased. (21-4t)

For Bad Feeling
Due to Constipation

Get rid of constipation by taking Black-Draught as soon as you notice that bowel activity has slowed up or you begin to feel sluggish. Thousands prefer Black-Draught for the refreshing relief it has brought them. Mrs. Ray Mullins, of Lafe, Ark., writes: "My husband and I both take Thedford's Black-Draught and find it splendid for constipation, biliousness, and the disagreeable, aching, tired feeling that comes from this condition." With reference to Syrup of Black-Draught, which this mother gives her children, she says: "They like the taste and it gave such good results."

BLACK-DRAUGHT

NUMBER 1450

STATE OF TEXAS)
)
COUNTY OF JONES)

Estate of J. H. PAYNE, Deceased. In the County Court of Jones County, Texas.

The undersigned having been duly appointed administrator of the estate of J. H. Payne, Deceased, late of Jones County, Texas, by Omer T. Burleson, judge of the county court of said county, on the 25th day of February, 1936, hereby notifies all persons indebted to said estate to come forward and make settlement, and those having claims against said estate to present them to him within the time prescribed by law at his residence in Jones County, Texas, where he receives his mail, this the 17th day of March, 1936.

EARL WHALEY,
Administrator of the Estate of J. H. Payne, Deceased. (21-4t)

LOTS OF CORD WOOD

for sale, $1.50 per cord, on ground, ten miles west, 2 miles north and 1 mile east of Rotan on Wolf section.

MILLER MONTGOMERY,
Rotan, Texas. (24-3p)

DON'T SCRATCH!

Get Paracide Ointment, the guaranteed Itch and Eczema remedy. Paracide is guaranteed to relieve all forms of itch, eczema or other skin irritations promptly or money refunded. Large jar on 50c at
-- WAGGONER DRUG STORE. --
(6-12 p)

R. E. RODGERS
ATTORNEY-AT LAW
Practice In All the Courts
Office
Over Inzer Pharmacy
HAMLIN —:— TEXAS

HORSE AND COW AND CALF

For sale at a bargain. See
GEORGE LENARD,
10 Miles on Rotan Road. (p)

The Herald $1
and
Dallas News $1
BOTH
1 year $1.75

TATE LAX

That Famous Laxative BLOOD TONIC. TATE'S Liniment—TATE'S Tate-O-Rub. Ask your Druggist.

WAGGONER DRUG COMPANY,
"The Fussy Pill Rollers",
(13—24 tp—1-24-7-3).

666 SALVE for COLDS
Liquid - Tablets
Salve-Nose Drops
price 5c, 10c, 25c

Mrs. Buford Dean is in Fort Stockton visiting her parents, Mr. and Mrs. J. R. Warner. She was accompanied by her sister-in-law, Mrs. Floyd Warner and son, of Stamford, who will visit her parents in Fort Stockton.

A person seldom looks better than he feels.

REPAIRING done the MODERN WAY
—Old Shoes Made Good As New—
IN OUR SHOP
J. B. BOWMAN'S
SHOE SHOP

Milestones of American Genius

Memorial to the discoverer of North Pole erected at Arlington Cemetery, Washington, D. C.

ROBERT EDWIN PEARY

IN a generation when commercial and political success were the goals of most men, Robert Edwin Peary devoted himself to the hazardous life of extending man's knowledge of the world in which he lives. His discovery of the North Pole marked the apex of his career of exploration. It was touched, unfortunately, by bitterness because of the alleged earlier discovery of the Pole by Dr. Cook.

Peary was born on May 6, 1856, at Cresson, Pa., but spent most of his youth near Portland, Maine. Even as a boy he showed the persistence in reaching the top which ultimately, after twenty-five years of hardship, brought him literally to the top of the world.

He was educated at the local public schools and at Bowdoin College, where he took an engineering course. After graduation he entered the Navy, joining the corps of civil engineers. It was while serving in this corps that he came across an article describing the inland ice of Greenland. He developed the theory that this ice cap might make an accessible route to the North Pole. Finally, in 1886, he persuaded Navy officials to grant him a leave of absence to explore the region. From that time on, until he achieved his goal, he had but one purpose—to conquer the Arctic wastes and arrive at the Pole.

Six trips were made with rigorous hardships and deep discouragement. Between trips he faced the even more difficult task of raising money for continuing the explorations, and securing government permission to leave with another expedition.

The seventh attempt was begun in July, 1908, and was successfully completed on April 6, 1909. Peary returned from the Pole to find that Dr. Cook had just announced his own supposed discovery of the Pole before Peary. It was a bitter blow. But before Peary's death, Dr. Cook's claims were proved without foundation, and to Peary went the well-deserved honor of having been the first man to reach the top of our globe. In recognition, he was made a Rear-Admiral.

At his death in February, 1920, Peary was buried in Arlington National Cemetery. The distinctive memorial shown above was erected on his grave. Another memorial has been projected at his birthplace. In the thrilling story of American exploration, his name is forever engraved.

(Copyrighted by Memorial Extension Commission.)

WOMEN IN SPORTS

POLO — Virginia Rainier, 19, has been one of the country's leading woman poloists for the past two years. She's a portrait painter by profession and her hobbies are police dogs.

OUTDOOR CHAMP—Alvina Alverson of Hamilton County, Iowa, 18 and blonde, has been selected by The Country Home as "head girl" of all the 4-H clubs in the country. She's a freshman at Iowa State College, and her sports specialties are swimming, archery, dancing and hiking.

BRIDGE—Mrs. Robert F. Fuller of New York is the only woman bridge player to get a place on this year's all-America team, selected by Shepard Barclay, bridge editor of Collier's Weekly

BILLIARDS—Ruth Harvey, less than five feet tall, is America's national women's pocket billiards queen. She comes from Republican City, Neb., and Santa Monica, Calif., and has just received the monthly Hall-of-Fame award from the American magazine for her achievements in sports.

Society and Clubs

EASTER THEME USED FOR PARTY

Saturday afternoon Mrs. Paul A. Fowler and Mrs. M. T. Woodward were co-hostesses in the home of Mrs. Fowler with six tables of bridge.

Bridal wreaths and sweet peas decorated the rooms and an Easter motif predominated in all appointments. At the tea hour orchid sweet peas centered the tables and an attractive salad plate featuring the Easter theme was served.

In the bridge games Mrs. R. H. McCurdy held high score and was presented a potted plant. Mrs. C. C. Prater received the consolation prize, a small what-not case.

The guest list included Mmes. Mac Brundage, Turner Bynum, Maurice Smith, C. C. Prater, R. H. McCurdy, R. W. McCurdy, Fred B. Moore, J. P. Morgan, Art Carmichael, F. D. Wells Charles Myers, Walter Cluney, B. L. Jones, A. D. McLaughlin, W. S. Johnson, Milton Wilson, Henry Albritton, H. O. Cassle, O. L. Henry, Arice Jones, W. S. Pike, A. D. Ensey, Mrs. Scott, of California, and Miss Leone Meadow, of Wichita Falls.

MRS. WILLINGHAM HOSTESS TO CLUB

Mrs. Ray Willingham was hostess to the Kongenial Kard Klub in her home on Central Avenue, Tuesday afternoon. Four games of contract were played with Mrs. Maples and Mrs. Tumlin holding high score.

A salad plate with tea was passed to Mmes. J. Frank Johnson, Roy Flowers, Oscar Maples, A. R. Elam, R. M. Greenhill, G. H. Tumlin and R. D. Moore, Jr.

MRS. PAYNE HOSTESS

Mrs. D. J. Payne was hostess to the Blue Bonnet Club, entertaining in her home on Jackson Avenue, Wednesday afternoon with two tables of bridge. High score was made by Miss Allie Whiteley.

Following the games sherbert and sandwiches were served to Mmes. J. C. Culbertson, J. E. Bury, Oscar Maples, George Bender, W. J. Poe, and Misses Allie and Pearl Whiteley.

In the business session the following officers were elected: Mrs. Bender, president, Mrs. Bury, Vice-President, Mrs. Payne, Sec'y-Treas.

MRS. MOODY HOSTESS TO CLUB

Wednesday afternon Mrs. J. E Moody was hostess to the Utopian Club in her home on Lake Drive The usual three tables of contract were in play with Mrs. Henry Albritton, Mrs. Clinton Barrow and Mrs. Bill Rountree included as guests. High score for the club was made by Mrs. Taylor and for the guests by Mrs. Barrow. Salads, sandwiches and coffee was served.

Members present were Mmes. W. R. Calhoun, Turner Bynum, C. G. Green, J. T. Bynum, D. D. Harden, Alford Harden, J. P. Morgan, F. B. Moore and J. F. Taylor.

COLONIAL CONTRACT CLUB ENTERTAINED

Mrs. J. E. Moody entertained the Coloniai Contract Club and other guests in her home on Lake Drive Tuesday afternoon.

An Easter theme was used in game appointments and repeated in the attractive salad plate.

Members present were Mmes. Turner Bynum, Mac Brundage, A. D. Ensey, Elmer Feagan, P. A. Fowler, Alford Harden, Bob Low, W. S. Pike and Tom Williams. Guests were Mmes. B. L. Jones, C. C. Prater and D. D. Harden.

MARRIED

The Herald has a postal card repott of of the marriage of Mr. Jim Brown and Miss Lorane Reynolds on Saturday night, March 21, at the home of Rev. Hardesty of McCaulley. Mrs. Brown is a daughter of Mr. and Mrs. Virgil Reynolds of the McCaulley community. Mr. Brown is a son of Mr. and Mrs. T. S. Brown south of Hamlin.

Mrs. E. E. Verner, of Rule, sister of Dee Campbell, spent several days here this week "keeping store" while her brother was in the Dallas market. Mrs. P. H. Campbell, also of Rule, came over Tuesday.

A person seldom looks better than he feels.

GUESS AGAIN!

You could guess and guess and guess and never guess all the fun there is going to be in the Senior play. The name of it is "Guess Again" and it is just chuck full of laughs. For one thing, there is Olive Ordway, who is a scream! She is a health faddist who tells you to eat raw cauliflowers and peanuts and teaches you how to use your diaphragm. (Whatever that is.) Eenie, meenie mini mo—which is the REAL Lord Wiggleton? We have four in "Guess Again" and don't know which is really HIM. Next is Mrs. Skinner, who is rather antique. It's worth your money just to see HER in one costume—her bathing suit. Then there is the nutty porter, Waldo. He thinks he is a combination of Barrymore, a serving maid, a mountaineer, Al Jolson, a big business man and—a few other things. You will roll in the aisles when you see him making love to a BROOM!

Marcella Jinks is the journalistic girl wonder from the Tribune who helps to get things very nicely messed up. Janet Moore is a college girl who is working at Edgewater Inn and Bill Douglas, coilege boy, is usually in her viicinity. Renee Lamour is a Hollywood chiseler who claims to be Lord Wiggleton's fiancee but the poor girl doesn't know which IS Lord Wiggleton. Mr. Grimes resolves not to give Bill a job near Janet but soon changes his mind. Lulu Perkins, American newspaper syndicate feature writer gets rather confused and yelps for police. "Soak-Em-Hard" Pratt, the banker, starts out to be a villian, but goes soft afer he learns to do Olive Ordway's new uplift walk. Sol Messer, president of Superior Films, Inc., proclaims, "This is a nightmare." Dora Mae, Mrs. Skinner's impudent daughter, wants an English Lord, too, but somehow she can't decide which one.

Oh — you can't afford to miss "Guess Again" and it is to be given April 30, at the Hamlin High School Auditorium. We'll be seeing you but bring your smelling salts and as Marcella says, "Get your feet braced."

—Senior Reporter.

Mr. an dMrs. Roy Stine and little son and little Miss Hazel Adkins, of Vernon spent Sunday with their parents, Mr. and Mrs. J. B. Adkins.

B. B. Colwell and Joe Simpson were visitors to Stamford Monday evening.

"Well, it didn't seem like 400 miles!"

It's true! That V-8 Feeling makes the miles go Easier!

YOU know as soon as you take the wheel of a Ford that you've hit on something *different*. You're driving a car with a V-8 engine, and a chassis like no other in the world. You get an edge on city traffic. You cover the open road more easily. You hold the road on turns and bad going without having to poke along. You actually cut your running time without boosting your top speed!

Yet driving a Ford V-8 is delightfully easy. And you save money, every mile. Owners report gas mileage on a par with less powerful cars; and no oil needed between changes.

Terms as low as $25 a month after usual low down-payment, under new UCC ½% a month payment plans. Prices $510 and up, FOB Detroit.

Borrow a car from your FORD Dealer today get that *V-8 Feeling* for yourself!

Easter Values On Parade

Egg Dye Assorted 3 Regular 10c Pkgs. 25c

Potato Flakes 8-Oz. Box 19¢
Marshmallows Pound Box 15¢
Crackers 2 Lb. Box 17¢
Potted Meat 3 Cans 10¢
Tuna Fish 2 No. ½ Cans 25¢
Blackberries No. 2 Can 10¢

Harvest Blossom Flour 48 Lb. Sack $1.59

Eggs Dozen 15¢

Shortening Wilsco or Flakewhite 8 Lb. Carton 95c

Libby's Peaches Sliced or Halves Large 2½ Can 15c

Fresh Milk Quart 10¢
Fresh Prunes No. 10 Tin 29¢
Smacks Large Box 16¢
Grape Punch Quart Bottle 17¢
Salt 3 24-Oz. Boxes 10¢
Laundry Soap 6 Large Bars 25¢

Sugar 10 Lbs. 49c

Tender Sweet Corn No. 2 Can 9c

Green Beans Texas Choice 2 Lbs. 22¢
New Potatoes 3 lbs 12c
Squash White or Yellow — Lb. 8¢

Airway Coffee 3 Lbs. 49c
Edward's Dependable Coffee 2 Lb. Can 47c
Beets Bunch 3c
Carrots Bunch 3c

Free! With each ½ lb. package of CANTERBURY TEA Two 12 oz. Ice Tea Glasses ½ Lb. Pk.g. 37¢
One Glass Free with ¼-lb Tea at 19c

SWIFT'S PREMIUM Ovenized HAMS Half or Whole lb. 29c

Frying Chickens Dressed and Drawn Each 59¢

Dry Salt Bacon Lb. 19c
Veal Steak Lb. 15c
Bologna Sausage 2 Lbs. 21c
Sliced Bacon Lb. 28c
Peanut Butter 2 Lbs. 25c
Fish
Barbecue — Bulk Pickles

SAFEWAY STORES
Visit a Centennial of Romantic History-on Parade in Texas

DULL HEADACHES GONE, SIMPLE REMEDY DOES IT

Headaches caused by constipation are gone after one dose of Adlerika. This cleans poisons out of BOTH upper and lower bowels. Ends bad sleep, nervousness.

WAGGONER DRUG CO.
AND INZER PHARMACY.

Insults rebound with greater momentum than they had when given.

GAS STOVE CHEAP

By reason of moving off from the gas line, I have a good, almost new Garland Gas Cook Stove for sale or trade. It's a bargain. Come see

ALBERT ANDRESS,
On Chandler Farm, Rt. 3 (p)

Before you tell another where to go, be sure that he wll not send you there.

Mrs. Buck Koonce and Mis Rheba Herbst, of Pampa, spent th week here with relatives. Mr Koonce says Buck is right in th middle of a race for Sheriff. Buc should make a good "law."

FOR TRADE

I wish to trade for milch cow, good two row cultivator and a goo wagon. W. C. JACKSON
Rt. 3, Hamlin, Texas. (23-2p